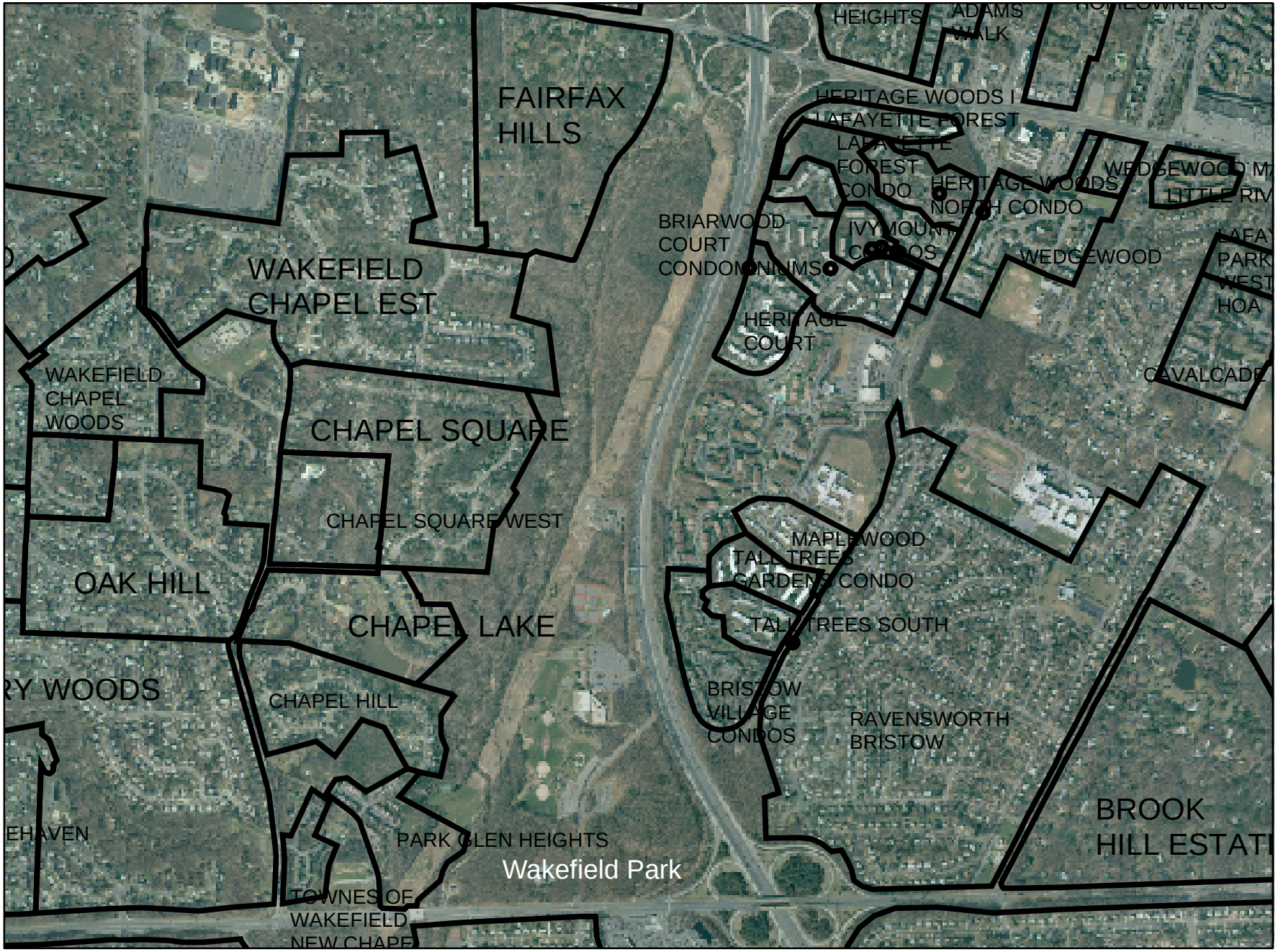HOAs in the vicinity of Wakefield Park